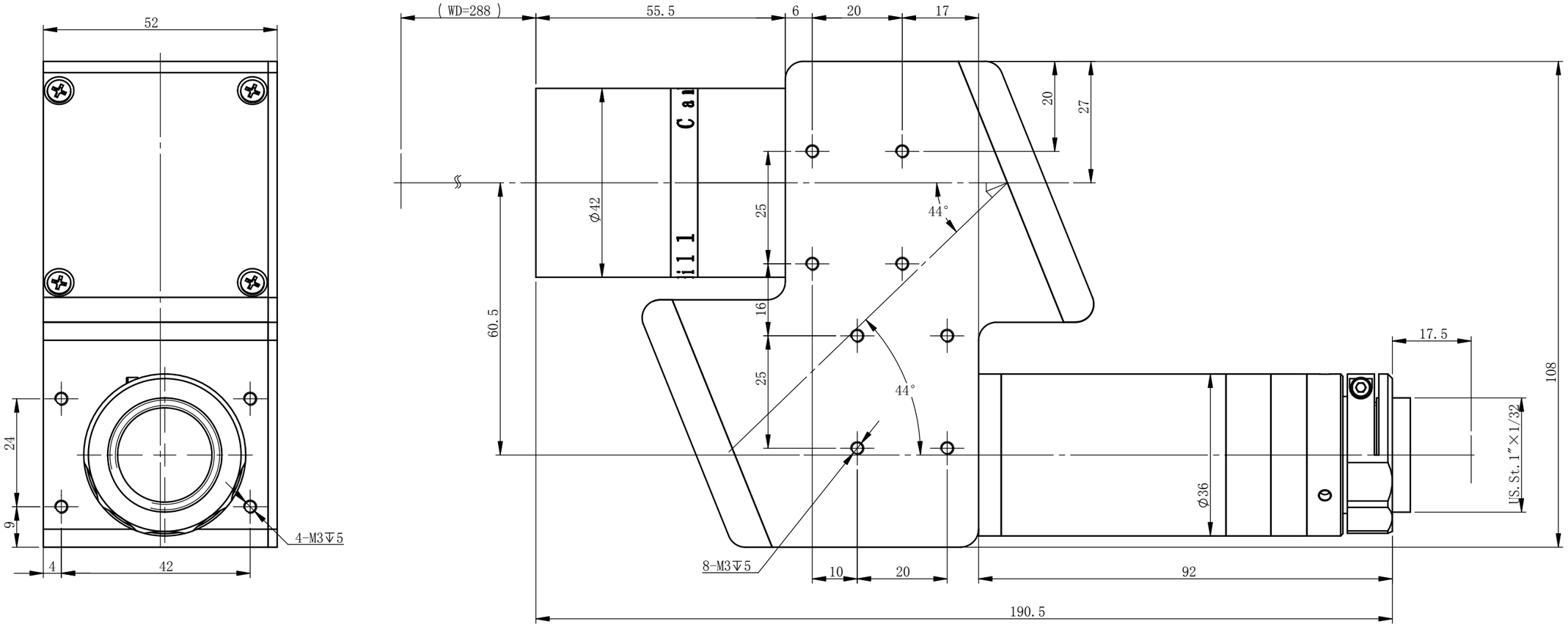

XF-MH1X288

Specification

Magnification	1
Object field of view	Φ11.0mm
Image field of view	Φ11.0mm
Working Distance	288mm±3%
Depth of field	1.0mm
F#	F9.5
Resolution	6.3μm
MTF	>0.3@95lp/mm
Distortion	<0.003%
Detector type:	
2/3' 8.45×7.07	8.5×7.1mm
1/1.8' 7.2×5.3	7.2×5.3mm
1/2' 6.4×4.8	6.4×4.8mm
1/3' 4.8×3.6	4.8×3.6mm

Undefined tolerance(mm)		degree	File Name		
X.X	±0.2	±30min	XF-MH1X288-外形尺寸-EN		
X.XX	±0.02		Drawing Name		
X.XXX	±0.005	Drawing Size: A3			
	Sign	Data/Ver.	Material	Ratio	Product Name
Design				1:1	
Modify1			Qty		Canrill OPTICS
Modify2			Total:	Page:	

All design and drawings are intellectual property of Canrill Optics, can not be copied without Canrill's authorization.